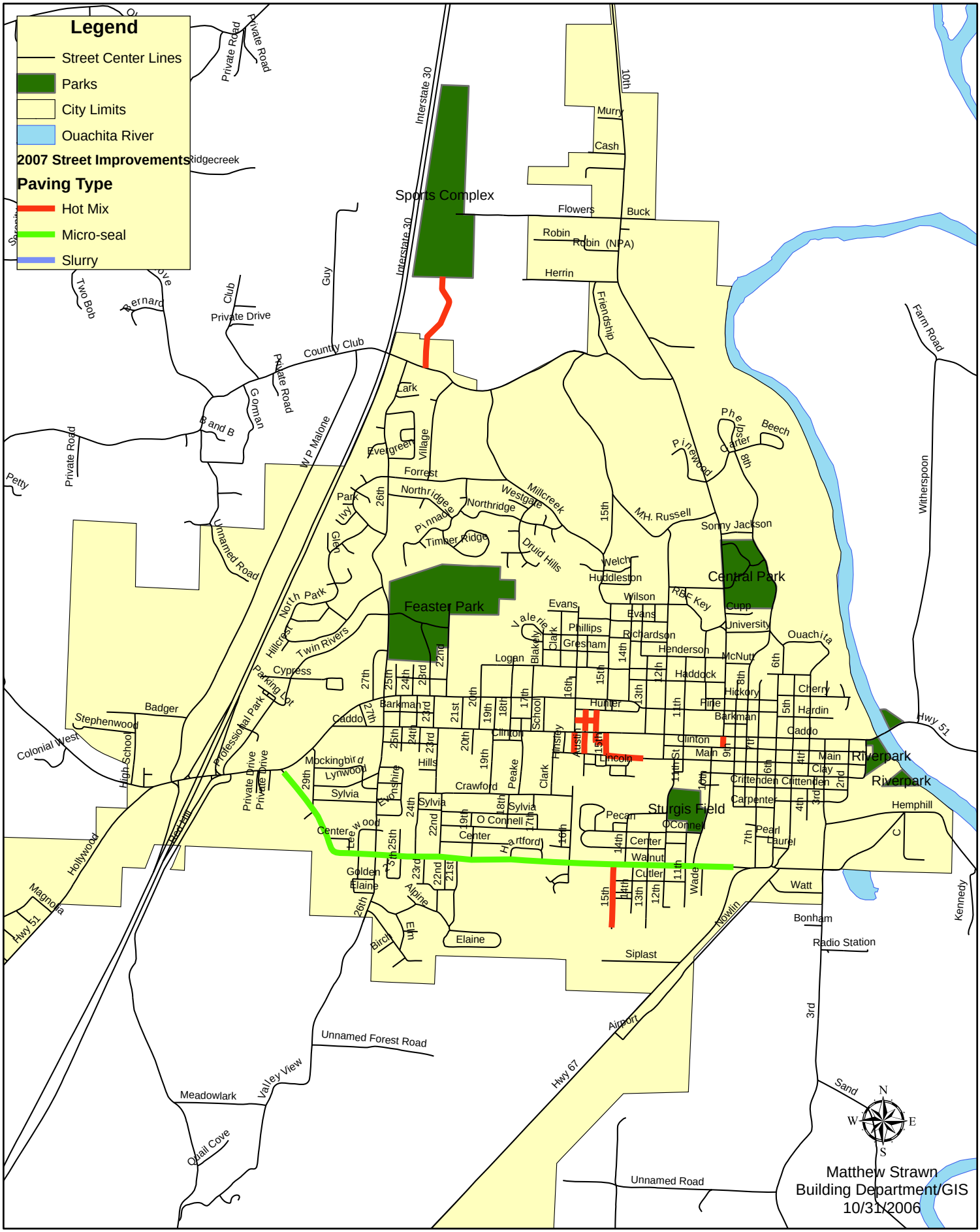2007 Street Improvements